

OLIVIA BELFIE

EMC/SAG Eligible

Sop with Belt: G4-E6 Belt G

Hair: Red Eyes: Blue Height: 5'

olivia.belfie@gmail.com www.oliviabelfie.com

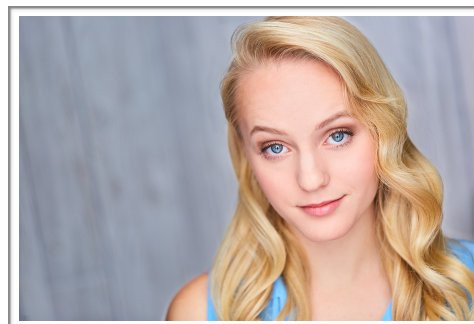

REGIONAL THEATRE

BEAUTY & THE BEAST	<i>Dream Belle*</i>	The Round Barn	Adam Silorey
NEWSIES	Jojo*	Timberlake Playhouse	Vic Dimonda
STEEL MAGNOLIAS	Shelby	Timberlake Playhouse	Dana Iannuzzi
INTO THE WOODS	Little Red	Timberlake Playhouse	Paul Stancato
FIDDLER ON THE ROOF	Chava*	Timberlake Playhouse	Paul Stancato
THE FULL MONTY	Estelle*	Timberlake Playhouse	Paul Stancato
BOX STEP	Cat	Chicago Dramatists	Mark Lierman
PASSING NOTES	Mae	AACT Nationals	Joe Cameron
MADAGASCAR	Skipper	Timberlake Playhouse	Ben Griener

EDUCATIONAL THEATRE

MILLIE	Alice	Western Mich. Uni.	Anne Nieman
SHOWBOAT	Kim*	Western Mich. Uni.	Jay Berkow
WITCHES OF EASTWICK	Little Girl*	Western Mich. Uni.	Jay Berkow
JESUS CHRIST SUP.	Ensemble*	Western Mich. Uni.	Patrick Cassidy

*=Dance Captain

FILM

BESPOKE	Supporting	Rik Cordero Prod	Amazon Prime
HARMAN GES (SAG)	Lead	Sosin Prod.	CES Auto Show
FEAR ITSELF	Lead	Dylan Sides Prod.	Feature Film
SHIVERS IN THE ATTIC	Lead	Morgan brothers pictures	Feature Film
Universal Mind	Lead	DropDrop Studios	Commercial

EDUCATION

Western Michigan University-B.F.A. Musical Theatre Summa Cum Laude

Stratford Ontario- Intensive produced by Luisa Appolloni, Natalie Sebastian, and Paul Shilton.

AACT Fest- Winner of best actress at state and regional levels, runner-up at nationals. (Passing Notes)

SPECIAL SKILLS

Gymnastics, Back-walkover and front handspring, Advanced Tap, Advanced Irish Dance, Advanced Jazz/Contemporary, Advanced Ballet, Intermediate Pointe

Choreography resume available upon request.